København Ø
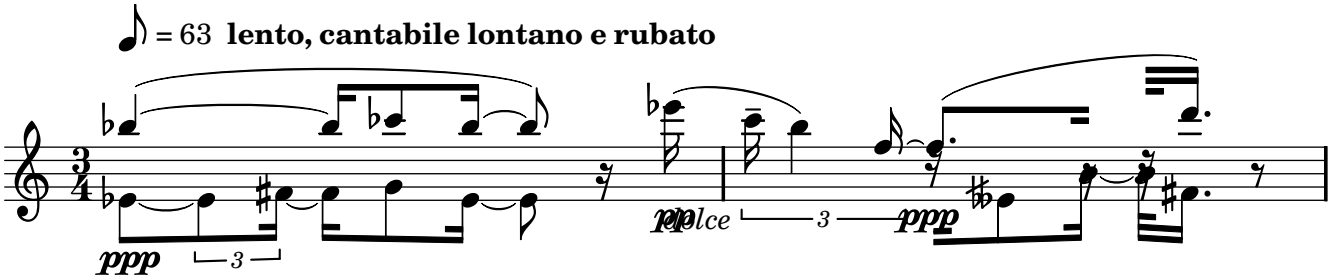
Joseph Rushton Wakeling